

Step By Step Instruction Guide for
Completing the Hemp Processor
License Application. **Notes for
instruction/direction are included
in the following pages in red.**

Log in

Please [register](#) and log in.

Users are encouraged to use an updated web browser (Edge, Chrome, Safari, Firefox, etc.) when accessing this site to ensure support for legacy and modern websites and apps.

Email *

Password

The Password field is required.

Remember me? *

Log in

[Register as a new user](#)

[Forgot your password?](#)

Please contact the [Georgia Department of Agriculture](#) with any questions.

This is the landing page for the new hemp licensing software. For new applicants, click "Register as a new user" on the home page. For renewals, click "Forgot your password?" since we have already set an account up for you.

Register

Name * ←

Email * ←

Office Phone * ←

Mobile Phone

Address * ←

Stat
Zip

Register

The items with a red asterisk (indicated by a red arrow) are required. Click on the “Register” button after providing the information. An email will be sent to you to complete the registration process.

[Login page](#)



Notifications

Welcome to the GDA Hemp Program application system.

Click [Apply](#) to begin a new application.

Please contact the [Georgia Department of Agriculture](#) with any questions.

After you login, the licensing home page will appear as seen here. To begin a new application, click on either of the Apply links highlighted in the red circles to begin the application.

Welcome to the GDA Hemp Program application system.

Click [Apply](#) to begin a new application.

Please contact the [Georgia Department of Agriculture](#) with any questions.

Notifications

 [License Renewal Due: 13_2012](#)

If you are renewing a license, your home-page will have a notification in the top right of the screen highlighted by the red box. Click on the “License Renewal Due” link to access the renewal application. Once in the renewal application, please review all the tabs and associated information prior to submitting the renewal. You can make changes to the renewal application such as adding/removing key participants, adding/removing grow sites, adding/removing storage sites, etc. to the application if needed. Be sure to review all attachments included in the renewal application. If an attachment is outdated or incorrect, please remove it and upload the proper attachment. You can use the rest of this application guide to assist you.

New Application

Application [History](#)

[Applicant Information](#) [License Type](#) [Key Participants](#) [Directory](#) [Sites](#) [Attachments](#) [Affirmations](#) [Submit](#)

Actions

[Save Draft](#)

[License Type >](#)

Applicant Type *

Company
Company
Individual
-- Select --

Application Number

Draft

Status

Draft

EIN *

Primary Business Contact Name *

Existing License or Application

Company Name *

Company Full Legal Name *

Legal Mailing Address *

Telephone *

Email *

Company Physical Address is same as mailing address

Address *

[License Type >](#)

The first step on the application page is to select if you are applying as a company or an individual. The information the you fill out on this page will be based on the type of applicant you select.

New Application

Application History

Applicant Information License Type Key Participants Directory Sites Products Attachments Affirmations Submit

Actions
Save Draft

Applicant Type *
Individual

Application Number
Draft
Status
Draft

License Type >

Existing License or Application

Applicant Full Legal Name *

John Smith Doe

Legal Mailing Address *

1111 Test Address

#123

Griffin

GA

30223

Telephone *

111-222-3333

Email *

jarrington@agr.state.ga.us

License Type >

As you can see in the box highlighted red, Individual is selected as the applicant type.

License Type >

License Type >

Applicant Type *
Company

Application Number

Draft

Status

Draft

Company
(Apply on behalf of a new company)

Existing License or Application

Company Name *

EIN *

Company Full Legal Name *

Primary Business Contact Name *
First Last

Legal Mailing Address *
1234 Main St
#123
City

State Zip

Telephone *
xxx-xxx-xxxx

Email *

Company Physical Address is same as mailing address

Address *
1234 Main St
#123
City

State Zip

As you can see in the box highlighted red, Company has been selected as the application type. After selecting company in this field, some additional boxes will appear that will capture information regarding the company such as Legal Mailing Address, Physical Address, EIN number, and Primary Business Contact Name.

Save Draft

License Type >

Applicant Type *
Company

Application Number
Draft

Company
(Apply on behalf of a new company)

Status
Draft

Existing License or Application

Company Name *
Hemp Test, LLC

EIN *
11-22222

Company Full Legal Name *
Hemp Test, LLC

Primary Business Contact Name *
Jane Doe

Legal Mailing Address *
1111 Test Address
#123
Griffin

GA 30223

Telephone *
1112223333

Email *
jarrington@agr.state.ga.us

Company Physical Address is same as mailing address

Address *
1111 Test Address
#123
Griffin

GA 30223

License Type >

If applying as a company, you will be required to enter the Company EIN number and a Primary Business Contact Name

License Application: A00185 Grower

Application [History](#)

[Applicant Information](#) [License Type](#) [Key Participants](#) [Directory](#) [Sites](#) [Attachments](#) [Affirmations](#) [Submit](#)

Applicant Information

Applicant Type * Company	Application Number A00185
Company Hemp Test, LLC	Status Draft
Existing License or Application	EIN * 11-22222
Company Name * Hemp Test, LLC	Primary Business Contact Name * Jane Doe
Company Full Legal Name * Hemp Test, LLC	
Legal Mailing Address * 1111 Test Address #123 Griffin GA 30223	
Telephone * 1112223333	
Email * jarrington@agr.state.ga.us	
<input checked="" type="checkbox"/> Company Physical Address is same as mailing address	
Address * 1111 Test Address #123 Griffin GA 30223	

[License Type >](#)

[License Type >](#)

Actions
[Save Draft](#)

Once you have completed the Application Information, click on either of the License Type links in the upper or lower right-hand side of the screen highlighted here by the two red boxes to proceed to the next section

License Application: A00311 Processor

Application | History

Applicant Information | License Type | Key Participants | Summary | Status | Products | Bond | Affidavits | Affirmations | Submit

Key Participants

Applicant: z-Test Hemp, LLC

Application Number: A00311

Status: Draft

Please select the license type for which you are applying.

Grower

Processor

Anyone who intends to process hemp in the State of Georgia must successfully complete the full application process with the GDA and be issued a Hemp Processing Permit prior to taking possession of or processing hemp.

Check All That Apply for Processor

- I intend to receive and process hemp from a Georgia licensed hemp grower.
- I intend to receive and process hemp from an out-of-state grower who is authorized to produce hemp under a State or Tribal hemp plan approved by the USDA, under a hemp license issued by USDA, or under 7 U.S.C. 5940.
- I intend to become a Georgia licensed hemp grower and process the hemp that I grow.
- I intend to become a Georgia licensed hemp manufacturer and manufacture the hemp that I process. Note – to waive the manufacturer license fee, you must be issued a valid processor permit prior to applying for a manufacturer license.

A Hemp Processor Permit does not allow the Permittee to cultivate, farm, or produce living clones of hemp. A Hemp Grower License is required for the cultivation or production of hemp plants. Processors who intend to grow hemp must apply separately for a Hemp Growers License.

A Hemp Processor Permit only gives you the ability to process and handle hemp. As a reminder, "hemp" means the plant species Cannabis sativa L. and any part of that plant, including the seeds thereof and all derivatives, extracts, cannabinoids, isomers, acids, salts, and salts of isomers, whether growing or not, with a total THC concentration of not more than 0.3 percent. The Hemp Processor Permit does not give you the ability to process or handle materials with a total THC concentration greater than 0.3 percent. GDA will only issue Hemp Processor Permits for processing facilities. GDA will not issue permits to applicants who only intend to operate retail outlets.

Manufacturer

Retailer

Actions

Save Draft

On this screen, you will declare what type of license you are applying for. You can not check that you are applying as both a Retailer and a Processor. You will also need to check all the intention boxes that apply to your situation. If you are intending to apply as a Processor and a Retailer, you will have to submit separate applications for this. When you have finished selecting the appropriate boxes, please select the Key Participants link in the upper right or lower right portion of the screen.

License Application: A00311 Processor

Application History

Applicant Information License Type **Key Participants** Directory Sites Products Bond Attachments Affirmations Summary

< License Type Directory >

Applicant: z Test Hemp, LLC Application Number: A00311

Status: Draft

Background checks are required for each key participant in the Hemp Grower License or a Hemp Processor Permit. Key participants include a partner in partnership, or a person with executive managerial control in a corporation (e.g. CEO, COO, CFO, etc.). Background checks must be received and reviewed by GDA prior to issuance of a Hemp Grower License or a Hemp Processor Permit.

Once the GDA has notified you that your application qualifies you for a Hemp Grower License or a Hemp Processor permit, you must complete fingerprinting and background checks for all persons holding a beneficial interest in the permit (individual applicant, owner and key participants of a business). Instructions for completing the background check will be emailed to you directly. It is important you do not initiate the background check until contacted by us to do so.

Key Participants

Show 10 entries

Name	Job Title	Email Address	Phone	Active?	Actions
No data available in table					

Showing 0 to 0 of 0 entries Previous Next

[+ Add Key Participant](#)

< License Type Directory >

Actions

[Save Draft](#)

On this screen, you will enter the key participants associated with the license.

A key participant is a sole proprietor, a partner in a partnership, or a person with executive managerial control in a corporation such as a president, CEO, CFO, etc. This term does not include nonexecutive managers, such as farm, field, or shift managers.

To add a key participant, click on the “+Add Key Participant” link. At least one key participant must be listed. When finished, click on the link for “Directory”.

License Application: A00311 Processor

Application History

Application Information License Type **Key Participants** Directory Sites Products Bond Attachments Affirmations Summary

< License Type Directory >

Applicant z Test Hemp, LLC	Application Number A00311
	Status Draft

Background checks are required for each key participant in the Hemp Grower License or a Hemp Processor Permit. Key participants include a partner in partnership, or a person with executive managerial control in a corporation (e.g. CEO, COO, CFO, etc.). Background checks must be received and reviewed by GDA prior to issuance of a Hemp Grower License or a Hemp Processor Permit.

Once the GDA has notified you that your application qualifies you for a Hemp Grower License or a Hemp Processor permit, you must complete fingerprinting and background checks for all persons holding a beneficial interest in the permit (individual applicant, owner and key participants of a business). Instructions for completing the background check will be emailed to you directly. It is important you do not initiate the background check until contacted by us to do so.

Key Participant

You must enter the full legal name for each participant. This should be the name that will be used for the background check. If the names entered here are not participants' full legal names, approval of your license request may be delayed.

Key Participant *

Name:

Job Title *

Job Title:

Email Address *

Email Address:

Telephone *

xxx-xxx-xxxx:

Save Cancel

< License Type Directory >

Actions

Save Draft

After clicking on the + Key Participants link, the box to the left will appear. Fill out this box for each key participant and click on the Save button. If you have multiple key participants, you will have to click on + Add Key Participant for each one and fill out the appropriate information.

License Application: A00311 Processor

Application History

Applicant Information License Type **Key Participants** Directory Sites Products Bond Attachments Affirmations Submit

Actions

Save Draft

[Sites](#)

Applicant: z Test Hemp, LLC Application Number: A00311 Status: Draft

Background checks are required for each key participant in the Hemp Grower License or a Hemp Processor Permit. Key participants include a partner in partnership, or a person with executive managerial control in a corporation (e.g. CEO, COO, CFO, etc.). Background checks must be received and reviewed by GDA prior to issuance of a Hemp Grower License or a Hemp Processor Permit.

Once the GDA has notified you that your application qualifies you for a Hemp Grower License or a Hemp Processor permit, you must complete fingerprinting and background checks for all persons holding a beneficial interest in the permit (individual applicant, owner and key participants of a business). Instructions for completing the background check will be emailed to you directly. It is important you do not initiate the background check until contacted by us to do so.

Key Participants

Show 10 entries

Name	Job Title	Email Address	Phone	Active?	Actions
john	Doe	john@testHemp.com	1111111111	Yes	View/Edit Delete

Showing 1 to 1 of 1 entries

Previous 1 Next

[+ Add Key Participant](#)

[Sites](#)

Once you have entered and saved the key participant, a green bar at the top of the screen will be visible and the system will take you back to the Key Participants Screen where you can enter additional key participants. Once finished uploading Key Participants, click either of the navigation links highlighted by the red circle on the right-hand side of the page.

License Application: A00190 Processor

Application | History

Applicant Information | License Type | Key Participants | Directory | **Sites** | Products | Attachments | Affirmations | Submit

Directory

Applicant
Central Georgia Hemp Processing, LLC

Application Number
A00190

Status
Draft

Georgia Hemp Processor Permit applicants must provide information on each processing or storage site property. Each individual property must be reported separately below. See the below description for requirements for each property site type.

Storage/Processing Site Property: Georgia Hemp Processor Permit applicants must provide a legal description for each storage/processing site property along with copies of relevant easements or licenses as proof of legal authority to store/process on the site. Latitude and Longitude must be provided along with an aerial map or photograph (satellite imagery) that clearly shows the boundaries and dimensions of each storage/processing site.

Sites

Show 10 entries

Site Name	Site Activity	Size	Lat/Long	Variety	Status	Actions
No data available in table						

Showing 0 to 0 of 0 entries

[+ Add Site](#)

Previous Next

Actions

[Save Draft](#)

Please contact the Georgia Department of Agriculture with any questions.

In this section, you will enter the information specific to your processing site or sites.

Click on the “+Add Site” to begin.

License Application: A00190 Processor

Application History

Applicant information License Type Key Participants Directory Sites Products Bond Attachments Affirmations Submit

Actions

Save Draft

< Directory

Products >

Applicant

Central Georgia Hemp Processing, LLC

Application Number

A00190

Status

Draft

Georgia Hemp Processor Permit applicants must provide information on each processing or storage site property. Each individual property must be reported separately below. See the below description for requirements for each property site type.

Storage/Processing Site Property: Georgia Hemp Processor Permit applicants must provide a legal description for each storage/processing site property along with copies of relevant easements or licenses as proof of legal authority to store/process on the site. Latitude and Longitude must be provided along with an aerial map or photograph (satellite imagery) that clearly shows the boundaries and dimensions of each storage/processing site.

I attest that I have read the preceding information and that I agree to each of the following:

I attest that the information submitted above regarding property designated to cultivate, handle, and store hemp is true and correct. I further attest that I have legal permission to cultivate, handle, or store hemp, as applicable, on the designated property.

Sites

Show 10 entries

Site Name	Site Activity	Size	Lat/Long	Variety	Status	Actions
-----------	---------------	------	----------	---------	--------	---------

No data available in table

Showing 0 to 0 of 0 entries

Previous Next

+ Add Site

In this section, you will enter the information specific to your processing site(s).

All applicants must attest that the information is correct and that they have legal permission – through ownership or lease – to handle and store hemp on the sites provided. Click on the box to agree.

Click on the “+Add Site” to begin.

License Application: A00190 Processor

Application **History**
Application Information License Type Key Participants Directory **Sites** Products Attachments Advertisements Journal

Applicant
Cornel Georgia Herb Processing, LLC

Application Number
A00190

Status
Draft

Georgia Herb Processor Permit applicants must provide information on each processing or storage site property. Each individual property must be reported separately below. See the below description for requirements for each property site type.

Storage/Processing Site Property: Georgia Herb Processor Permit applicants must provide a legal description for each storage/processing site property along with copies of survey statements or leases as proof of legal authority to store/process on the site. Latitude and Longitude must be provided along with an aerial map or photograph (satellite imagery) that clearly shows the boundaries and dimensions of each storage/processing site.

Site

Site Purpose * Site Activity Site Name *

Is Property Owned *
 Own
 Lease

Legal Description *

Latitude * Longitude *

Manually enter coordinates or use the map below to select your site location. Coordinates should be entered in decimal degrees with 6 decimal places (ex. 24.000000, -84.000000). If using the map make sure to zoom in and pan to the correct location for best results.

Edit Map

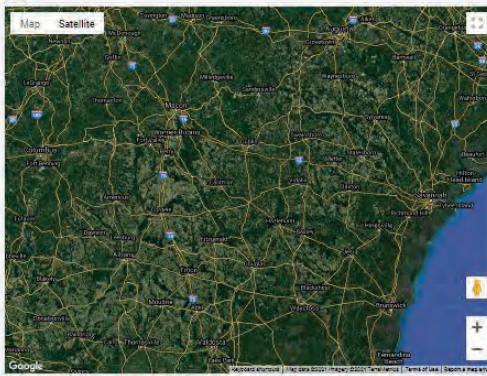

Site Address
Street * City * State * Zip * County *

Creates Annotated Aerial Image
Processors are required to submit an aerial map or photograph (satellite imagery) that clearly shows the boundaries and dimensions of each processing and storage facility. This must be uploaded on the Attachment page. The link above is being provided to Georgia Herb Growers and Processor applicants to assist in creating an aerial image with boundaries of a field, storage/processing facility, storage, or processing site(s). Use of this tool is optional; however an aerial map or photograph (satellite imagery) is still required.

Size *

This page allows you to enter your processing site(s) information. The next 4 slides will provide more detailed information.

Apply
Save Draft

License Application: A00190 Processor

Application History

Applicant Information License Type Key Participants Directory Sites Products Attachments Affirmations Submit

Actions

Save Draft

Applicant

Central Georgia Hemp Processing, LLC

Application Number

A00190

Status

Draft

Georgia Hemp Processor Permit applicants must provide information on each processing or storage site property. Each individual property must be reported separately below. See the below description for requirements for each property site type.

Storage/Processing Site Property: Georgia Hemp Processor Permit applicants must provide a legal description for each storage/processing site property along with copies of relevant easements or licenses as proof of legal authority to store/process on the site. Latitude and Longitude must be provided along with an aerial map or photograph (satellite imagery) that clearly shows the boundaries and dimensions of each storage/processing site.

Site

Site Purpose * -- Select --	Site Activity -- Select --	Site Name * Site Name
Is Property Owned * <input type="radio"/> Own <input type="radio"/> Lease	Legal Description * -- Select -- Example Legal Description	
Latitude * Latitude	Longitude * Longitude	

Manually enter coordinates or use the map below to select your site location. Coordinates should be entered in decimal degrees with 6 decimal places (ex 34.000000, -84.000000). If using the map make sure to zoom in and pan to the correct location for best results.

Edit Map

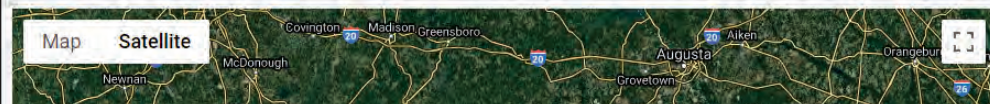

On this page, provide the information on the processing site. Items with a red asterisk are required and you cannot save a draft without this information.

The legal description is required by the Georgia Hemp Farming Act. This may be typed or you may upload a copy. Typically, a legal description is found on the property deed. Applicants are no longer required to provide a copy of a lease or a deed.

The next slide will cover the map and the GPS coordinates.

Latitude Longitude

Manually enter coordinates or use the map below to select your site location. Coordinates should be entered in decimal degrees with 6 decimal places (ex 34.000000, -84.000000). If using the map make sure to zoom in and pan to the correct location for best results.

Edit Map

Map Satellite

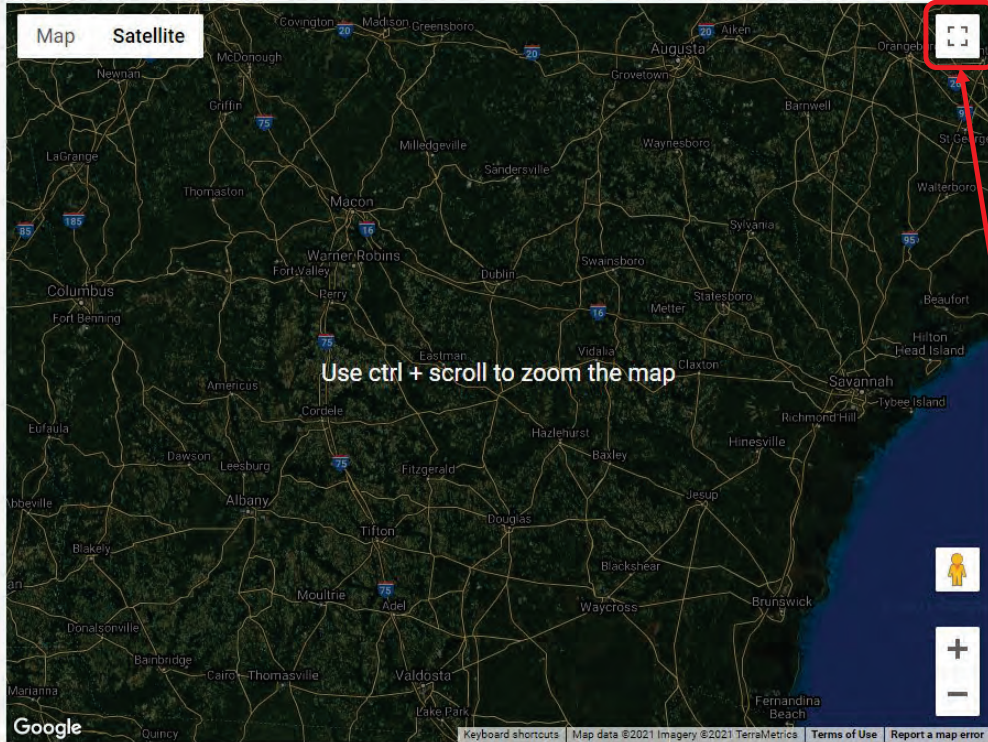

Use ctrl + scroll to zoom the map

Google Keyboard shortcuts | Map data ©2021 Imagery ©2021 TerraMetrics | Terms of Use | Report a map error

Site Address

Street* City* State* Zip* County*

[Create Annotated Aerial Image](#)

Processors are required to submit an aerial map or photograph (satellite imagery) that clearly shows the boundaries and dimensions of each processing and storage facility. This must be uploaded on the Attachment page. The link above is being provided to Georgia Hemp Grower and Processor applicants to assist in creating an aerial image with boundaries of a field, covered growing facility, storage, or processing site(s). Use of this tool is optional, however an aerial map or photograph (satellite imagery) is still required.

GPS coordinates, street address, city, state, zip and county are required.

You may manually enter the GPS coordinates. If you do so, remember that the coordinates must be in decimal format. If you have GPS coordinates in Degree-Minute-Second format, they must be converted to decimal before entering into the application.

Applicants may choose to use the more convenient map feature. By hovering the mouse over the map, a hand icon will appear and it will allow you to move the map up, down, right, or left. Simply click and hold the left mouse button and move the mouse in the appropriate direction. To zoom in, press and hold the control button on your keyboard and use the wheel on your mouse to zoom in or out. You may also click on the icon circled in red to enlarge the map to full-screen.

Latitude * Longitude *

33.263900 -84.284660

Manually enter coordinates or use the map below to select your site location. Coordinates should be entered in decimal degrees with 6 decimal places (ex 34.000000, -84.000000). If using the map make sure to zoom in and pan to the correct location for best results.

Edit Map

Map Satellite

Woodroof Dr Woodroof Dr Woodroof Dr

Google Keyboard shortcuts Map data ©2021 Imagery ©2021 Maxar Technologies Terms of Use Report a map error

Site Address

Street * City * State * Zip * County *

1109 Experiment Street Griffin GA 30223 Spalding

Create Annotated Aerial Image

Processors are required to submit an aerial map or photograph (satellite imagery) that clearly shows the boundaries and dimensions of each processing and storage facility. This must be uploaded on the Attachment page. The link above is being provided to Georgia Hemp Grower and Processor applicants to assist in creating an aerial image with boundaries of a field, covered growing facility, storage, or processing site(s). Use of this tool is optional, however an aerial map or photograph (satellite imagery) is still required.

Size *

9000 sf

Save Cancel

If your processing site is visible on Google Maps, you can zoom in on the site. Click the left mouse button at the entrance to the structure and a red marker will appear. You will also notice that the GPS coordinates – in the correct format – will appear along with the street address and county.

The size of the facility (in square feet) is also required. Do not enter any commas or decimals, only numbers in this field.

Finally, click the “Save” button.

Repeat these steps if you have multiple structures for storage or processing.

The next slide will provide information on how to create an aerial image if Google Maps does not show a building on the site.

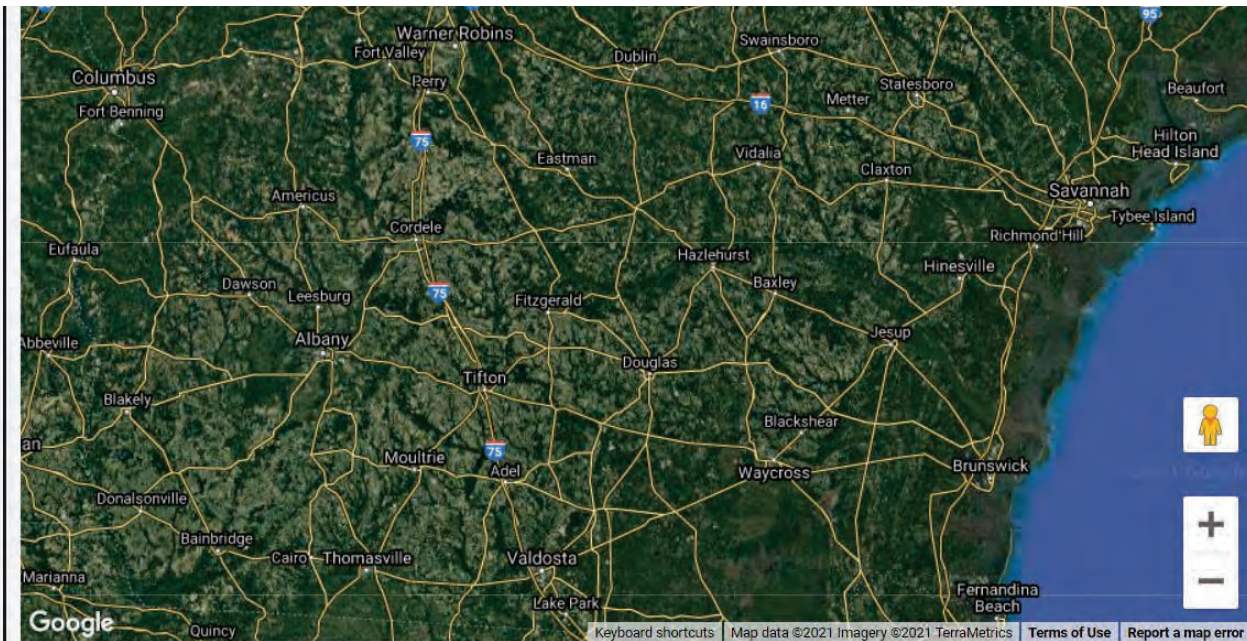

Site Address

Street * **City *** **State *** **Zip *** **County ***

[Create Annotated Aerial Image](#)

Processors are required to submit an aerial map or photograph (satellite imagery) that clearly shows the boundaries and dimensions of each processing and storage facility. This must be uploaded on the Attachment page. The link above is being provided to Georgia Hemp Grower and Processor applicants to assist in creating an aerial image with boundaries of a field, covered growing facility, storage, or processing site(s). Use of this tool is optional, however an aerial map or photograph (satellite imagery) is still required.

Size *

sf

Save Cancel

This slide will provide information on creating an image if your facility is not yet on Google Maps.

Click on the link “Create Annotated Aerial Image”.

You cannot enter a site without an image from Google Maps or creating an Aerial image.

Hemp Site Creation App

INSTRUCTIONS

This app is being provided to Georgia Hemp Grower and Processor applicants to generate an aerial image with boundaries of a field, greenhouse, storage, or processing site(s).



Step 1: Locate your site location(s)

- 1.1 Use the find address or place search bar to locate your general site address
- 1.2 Use the zoom tool (or scroll wheel on your mouse) to click and drag to pan to your specific site location(s)



Step 2: Draw the outline(s) of your field, greenhouse, or storage sites

- 2.1 Use the draw tool then choose the polygon draw mode option and a color scheme

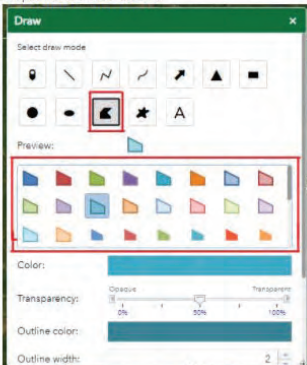

- 2.2 After enabling the draw tool, click on the map to create corners then double click when your boundary is complete

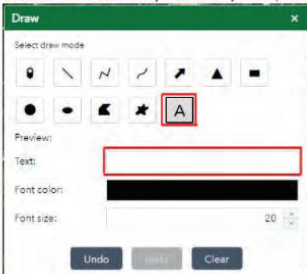

- 2.3 To add a label choose the text draw mode option and enter your text. To add the text to the map click to place it.



Step 1: Locate your site locations.

Enter an address as a starting point.

Use your mouse to zoom in and pan (click and drag)

Step 2: Draw the outline of your sites.

Click the "Draw" tool.

INSTRUCTIONS
This app is being provided to Georgia Hemp Grower and Processor applicants to generate an aerial image with boundaries of a field, greenhouse, storage, or processing site(s).



Step 1: Locate your site location(s)
1.1 Use the find address or place search bar to locate your general site address
1.2 Use the zoom tool (or scroll wheel on your mouse) to click and drag to pan to your specific site location(s)



Step 2: Draw the outline(s) of your field, greenhouse, or storage sites
2.1 Use the draw tool then choose the polygon draw mode option and a color scheme

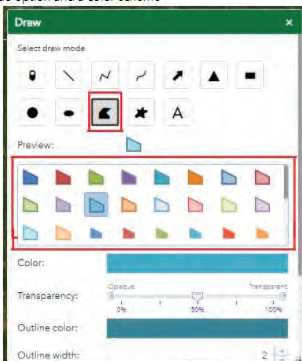

2.2 After enabling the draw tool, click on the map to create corners then double click when your boundary is complete

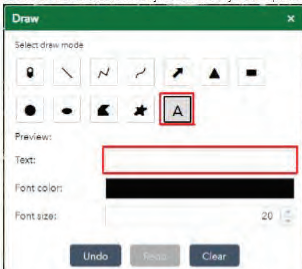

2.3 To add a label choose the text draw mode option and enter your text. To add the text to the map click to place it.

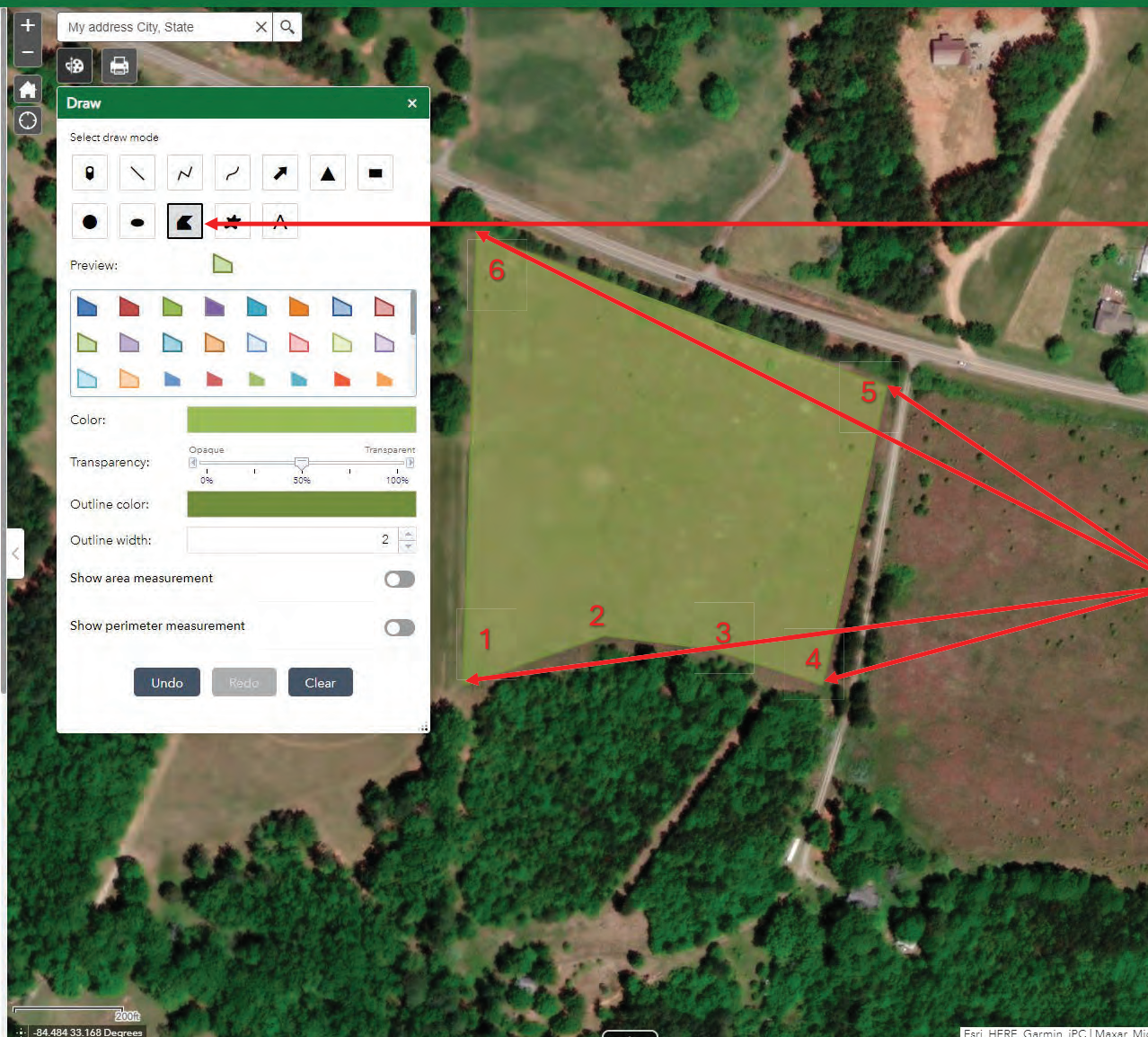

Continued Step 2:
Draw the outline of
your sites.

Choose the
“Polygon” and pick a
color (optional)

Next, begin drawing
the polygon to
outline your site.
With your mouse a
single click sets a
corner. Continue to
plot the corners to
complete your
outline. Double-click
to complete.

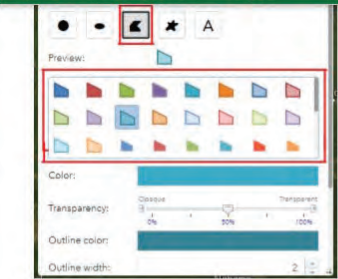

2.2 After enabling the draw tool, click on the map to create corners then double click when your boundary is complete

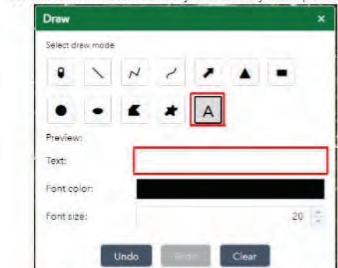

2.3 To add a label choose the text draw mode option and enter your text. To add the text to the map click to place it.



Step 3: Save map as PDF and upload to your hemp application

3.1 Use the Print tool to title your map and generate a PDF

3.2 Click Advanced and choose map extent

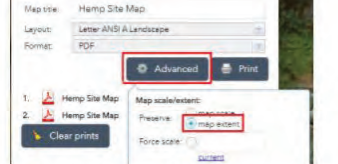

3.3 Click Print then save the PDF to your computer and upload to your hemp application

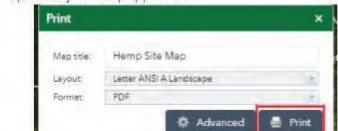

Continued Step 2:
Draw the outline of
your sites.

Add a label to your
drawn outline by
clicking the “Text”
icon. Type in your
desired text.

Click on the map to
place the text.

If you need to start
over you can clear
the text and polygon.

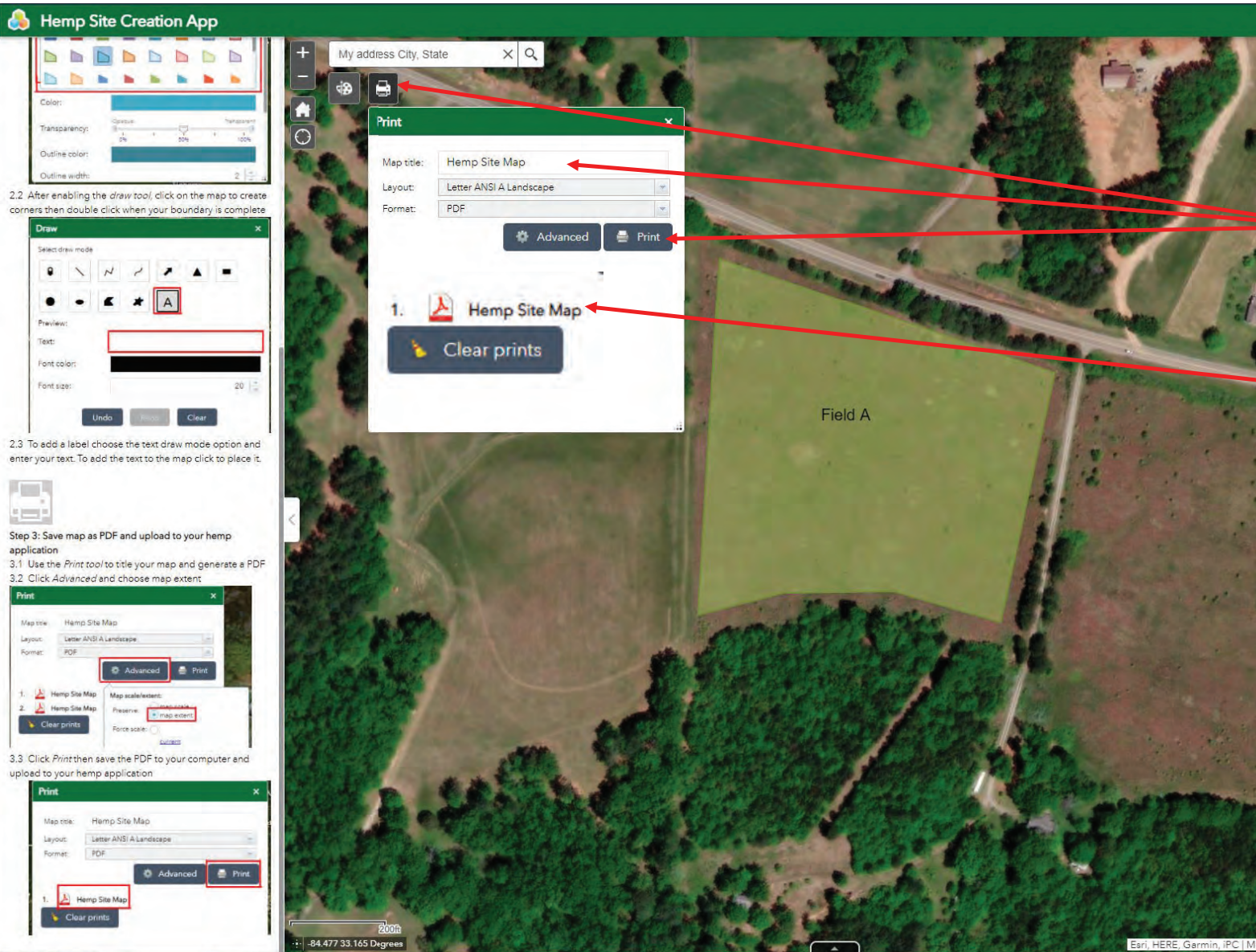

Step 3: Save your map as a PDF

After drawing and labeling your site(s) click the “Print” icon to save a PDF. Enter a title and click “Print”.

Lastly click to open and save your PDF. Return to your application to attach.

*IMPORTANT – your site(s) must be centered in the map. If your PDF is cutting off your sites, try resizing your browser window and pan the map (click and hold with mouse) to ensure your site is centered.

2.2 After enabling the draw tool, click on the map to create corners then double click when your boundary is complete

2.3 To add a label choose the text draw mode option and enter your text. To add the text to the map click to place it.

Step 3: Save map as PDF and upload to your hemp application

3.1 Use the Print tool to title your map and generate a PDF

3.2 Click Advanced and choose map extent

3.3 Click Print then save the PDF to your computer and upload to your hemp application

License Application: A00311 Processor

Application [History](#)

[Applicant Information](#) [License Type](#) [Key Participants](#) [Directory](#) [Sales](#) **Products** [Bond](#) [Attachments](#) [Affirmations](#) [Submit](#)

[< Sites](#) [Bond >](#)

Applicant
z Test Hemp, LLC

Application Number
A00311

Status
Draft

Hemp products are subject to sampling by a Department-approved sampling agent for delta-9 tetrahydrocannabinol concentration level testing. The frequency of sampling and number of hemp products sampled for such testing will be determined by the Department.

Cannabis and cannabis products with a total THC concentration greater than 0.3 percent constitute marijuana, a schedule I controlled substance, and must be disposed of by a DEA-registered reverse distributor and in the presence of local law enforcement. If your processing mechanisms result in total THC levels above 0.3 percent, you will need to contact a DEA-registered reverse distributor and local law enforcement and arrange for disposal of such controlled substances.

Products

Show entries

Description	Volume	Plan	Actions
No data available in table			

Showing 0 to 0 of 0 entries [Previous](#) [Next](#)

[+ Add Product](#)

[< Sites](#) [Bond >](#)

Actions

[Save Draft](#)

On this screen, you will enter the products associated with the license.

To add a product, click on the “+Add Product” link. At least one product must be listed.

License Application: A00311 Processor

Application | History

Applicant Information | License Type | Key Participants | Directory | Sites | **Products** | Bond | Attachments | Affirmations | Submit

< Sites Bond >

Applicant z Test Hemp, LLC	Application Number A00311
	Status Draft

Product

Description *

Volume * **Units ***

Plan *

Intended end use and/or disposal plan for all parts of hemp plants and hemp material received for processing

< Sites Bond >

Actions

On this screen, you will enter a description of the product you are selling, how much you plan to sell in the correct unit of measurement, and a plan for how you will dispose of all materials used in processing. When done, click on the "Save" button.

License Application: A00311 Processor

Application | History

Applicant Information | License Type | Key Participants | Directory | Sites | **Products** | **Bond** | Attachments | Affirmations | Submit

< Sites

Applicant: z Test Hemp, LLC

Application Number: A00311

Status: Draft

Hemp products are subject to sampling by a Department-approved sampling agent for delta-9 tetrahydrocannabinol concentration level testing. The frequency of sampling and number of hemp products sampled for such testing will be determined by the Department.

Cannabis and cannabis products with a total THC concentration greater than 0.3 percent constitute marijuana, a schedule I controlled substance, and must be disposed of by a DEA-registered reverse distributor and in the presence of local law enforcement. If your processing mechanisms result in total THC levels above 0.3 percent, you will need to contact a DEA-registered reverse distributor and local law enforcement and arrange for disposal of such controlled substances.

Products

Show 10 entries

Description	Volume	Plan	Actions
Test Product	2000 Pounds	Test plan	Edit Delete

Showing 1 to 1 of 1 entries

[Previous](#) **1** [Next](#)

[+ Add Product](#)

Actions

[Save Draft](#)

[Bond >](#)

[Bond >](#)

When you have added all of your products, you may navigate to the Bonds tab.

License Application: A00311 Processor

Application History

Applicant Information License Type Key Participants Directory Sites Products **Bond** Attachments Affirmations Submit

< Products Attachments >

Applicant	Application Number
z Test Hemp, LLC	A00311
	Status
	Draft

Dollar value of hemp purchased in previous Calendar Year:
If you were not a Permitted Process during the previous Calendar Year, amount should be \$0

Previously Purchased Amount (\$)	Required Bond Amount (\$)
<input type="text" value="20000"/>	<input type="text" value="20000"/>

I certify that I fully understand that, as a Georgia Permitted Hemp Processor, I am required to maintain a surety bond in compliance with the provisions of O.C.G.A § 2-23-6.1.

< Products Attachments >

Actions

Save Draft

Enter the amount of your bond from the previous year. **If you were not a permitted processor last year, your amount will be \$0.**

When Finished, navigate to the “attachments” tab.

License Application: A00311 Processor

Application History

Applicant Information License Type Key Participants Directory Sites Products Bond Attachments Affirmations Submit

Actions

Save Draft

< Bond

Affirmations >

Applicant
z Test Hemp, LLC

Application Number
A00311
Status
Draft

Required Submittal Documents	Processor
Certificate of Existence	❗ For Companies Only
Annotated Aerial Map	❗
Surety Bond	❗
Copy of Legal Identification	❗
Notarized O.C.G.A. 50-36-1 Affidavit	❗
Agreement with GA Licensed Grower	❗ Optional

✓ = Document Uploaded ❗ = Document Not Uploaded

The "Attachments" tab is for uploading required documents associated with your application. The box to the left highlighted by the red box provides a status of uploaded documents required for the application. A check mark indicates the appropriate document has been uploaded. An exclamation point indicates the document has yet to be uploaded. You can not submit the application until all required documents are uploaded.

[Click here to Create Notarized O.C.G.A. 50-36-1 Affidavit](#)
The link above is being provided to Georgia Hemp applicants to assist in creating the proper Notarized O.C.G.A. 50-36-1 Affidavit.

Add Attachment(s)

File(s):
 No file chosen

Upload

Attachments

Search:

Uploaded On	File	Description	Uploaded By	Active?	Actions
No data available in table					

Showing 0 to 0 of 0 entries

Save Attachments

License Application: A00311 Processor

Application History

Applicant Information Licensee Type Key Participants Directory Sites Products Bond Attachments Affirmations Submit

Actions

Save Draft

< Bond

Affirmations >

Applicant
z Test Hemp, LLC

Application Number
A00311

Status
Draft

Required Submittal Documents

Certificate of Existence

Processor

For Companies Only

Annotated Aerial Map

Surety Bond

Copy of Legal Identification

Notarized O.C.G.A. 50-36-1 Affidavit

Agreement with GA Licensed Grower

?

?

?

?

?

Optional

✓ = Document Uploaded ? = Document Not Uploaded

[Click here to Create Notarized O.C.G.A. 50-36-1 Affidavit](#)

The link above is being provided to Georgia Hemp applicants to assist in creating the proper Notarized O.C.G.A. 50-36-1 Affidavit.

In the box highlighted red, a link is provided to assist in creating the proper Notarized Citizen Affidavit. If you click on the link, you will be directed to a new page where you can print off the form. You will need to fill out the form and have it notarized. Once completed, you can then upload the file into this licensing program.

Add Attachment(s)

File(s):

Choose Files No file chosen

Upload

Attachments

Search:

Uploaded On	File	Description	Uploaded By	Active?	Actions
No data available in table					

Showing 0 to 0 of 0 entries

Save Attachments

License Application: A00311 Processor

Application History

Application Information License Type Key Participants Directory Sites Products Bond Attachments **Affirmations** Submit

< Bond

Applicant: z Test Hemp, LLC

Application Number: A00311

Status: Draft

Processor: For Companies Only

Required Submittal Documents:

- Certificate of Existence
- Annotated Aerial Map
- Surety Bond
- Copy of Legal Identification
- Notarized O.C.G.A. 50-36-1 Affidavit
- Agreement with GA Licensed Grower

Legend: ✓ = Document Uploaded ⓘ = Document Not Uploaded

Click here to Create Notarized O.C.G.A. 50-36-1 Affidavit
The link above is being provided to Georgia Hemp applicants to assist in creating the proper Notarized O.C.G.A. 50-36-1 Affidavit.

Actions: Save Draft

Affirmations >

Once completed, click on the Affirmations link on the right side of the page highlighted by the red circle.

To upload a file for the appropriate required documents, you would first click on Choose Files. This will prompt a file box to appear where you can select files from your computer. Find the appropriate file and select. Once you have selected the appropriate file, click the upload button. In this screen shot, the user has already uploaded the file. The last step is to select the Description of the file from the drop-down box highlighted by the red circle. Choose the appropriate description.

Add Attachment(s)

File(s):
Choose Files | No file chosen

Upload

Attachments

Uploaded On	File	Description	Uploaded By	Active?	Actions
09/11/2024	CertificateOfExistence.pdf	-- Select --	Austin Howell		

Showing 1 to 1 of 1 entries

Save Attachments

Applicant	Application Number
2 Test Hemp, LLC	AG0311
	Status
	Draft

HEMP PROCESSOR PERMIT APPLICATION GUIDELINES

- The Georgia Department of Agriculture (GDA) administers the Georgia Hemp Farming Act as authorized by O.C.G.A. § 2-23-1 et seq.
- This Hemp Processor Permit Application is designed to provide sufficient instructions for completion by any individual who would be prepared to participate in the Georgia Hemp Program. The application packets include a broad explanation of the program. In addition applicants should read the Georgia Hemp Farming Act (O.C.G.A. § 2-23-1 et seq.), the Hemp Processor Rules (Ga. Comp. R. & Regs. R. 49-32-1 & 3, et seq.), and the USDA Final Rule (7 CFR 990, et seq.)
- Please make sure to fully review all application materials and Hemp Processor Rules prior to contacting hemp program staff with questions.
- Anyone who intends to process hemp in the State of Georgia must successfully complete the full application process with the GDA and be issued a Hemp Processing Permit prior to taking possession of or processing hemp. Processing hemp prior to full completion of the permitting process may result in the denial of your application.
- A Hemp Processor Permit does not allow the Permittee to cultivate, farm, or produce hemp, or any hemp seed or clone. A Hemp Grower License is required for the cultivation or production of hemp plants. Processors who intend to grow hemp must apply separately for a Hemp Growers License. A wholesaler or retailer license is required for anyone who intends to sell consumable hemp products.
- Hemp Processor Permits will be issued beginning January 1 of each year.
- Hemp Processor Permit renewal fees and annual criminal background checks must be submitted by December 1 of the current year. Permits will expire on December 31 of the current year if renewal fees and background checks are not submitted in a timely manner.
- The Annual Hemp Processor Permit fee is \$500.00 but not more than \$2,000.00 annually, to be determined by the Department.
- Permittees must also have and maintain a surety bond issued by a surety company that is authorized to do business in Georgia. The bond shall be in such amount as the Commissioner may determine, not exceeding an amount equal to 2% of the amount of hemp purchased from licensees by the permittee in the most recent calendar year; provided, however, that the minimum amount of such bond shall be \$25,000.00 and the maximum amount shall be \$1,000,000.00.
- Background checks are required for each key participant in the Hemp Processor Permit. Key participants include a partner or partnership, or a person with executive managerial control in a corporation (i.e. CEO, COO, CFO, etc.). Background checks must be received and reviewed by GDA prior to issuance of a Hemp Processor Permit.
- Permittees must have written agreements with each Georgia licensed hemp grower governing the business relationship between the Permittee and grower. Each Permittee must provide a copy of each such agreement, and any amendments thereto, to the GDA within ten days of execution of each such agreement or amendment thereto.
- Any person who materially falsifies any information contained in an application for a Hemp Processor Permit will be ineligible to receive a Hemp Processor Permit or otherwise participate in the Georgia Hemp Program.
- Permittees only allow for the processing of hemp that was lawfully produced under a State or Tribal hemp plan approved by the USDA, under a hemp license issued by USDA, or by a state (or territory) or Indian Tribe in accordance with 7 U.S.C. 6940.
- Hemp and hemp products are subject to sampling and testing by the GDA or a Department-approved sampling agent. The frequency of sampling and testing, and the number of hemp samples and hemp products samples for such testing will be determined by the Department.
- All costs associated with the processing of hemp are the responsibility of the Permittee including, but not limited to, costs for sampling and testing.
- A Hemp Processor Permit only gives you the ability to process and handle hemp. As a reminder, "hemp" means the plant species Cannabis sativa L. and any part of that plant, including the seeds thereof and all derivatives, extracts, cannabinoids, isomers, acids, salts, and salts of isomers, whether growing or not, with a total THC concentration of not more than 0.3 percent.
- Cannabis and cannabis products with a total THC concentration greater than 0.3 percent constitute marijuana, a schedule I controlled substance, and must be disposed of by a DEA-registered reverse distributor. If your processing machinery result in total THC levels above 0.3 percent, you will need to contact a DEA-registered reverse distributor and arrange for disposal of such controlled substances.
- Failure to comply with the Georgia Hemp Farming Act or its Rules may result in enforcement action including, but not limited to, corrective action plans, suspension from the program, referral to the Attorney General office, the destruction of hemp materials, or other action.
- GDA will only issue Hemp Processor Permits for processing facilities. GDA will not issue permits to applicants who only intend to operate retail outlets.
- Note - To waive the manufacturer license fee, you must be issued a valid processor permit prior to applying for a manufacturer license.

The last tab is the Affirmation tab. Please read through the information and select the check boxes at the end.

The check boxes for the affirmations are highlighted by the red box. Once completed, click on the Submit Link highlighted by the circles on the right side of the page.

- Check here to indicate you have read and agree to the terms of the licensing agreement
- I have read and understand the Processor Permit Terms and Conditions of the Rules of the Georgia Department of Agriculture concerning Hemp Growers and Processors (Chapter 49-32-3-.02), and I agree to abide by all of these terms and conditions.
- Check here to indicate you have read and agree to the terms of the licensing agreement
- I hereby consent and agree to allow representatives of the Department, the Georgia Bureau of Investigation, and other affected state and local law enforcement agencies to enter all premises where hemp is being processed or handled for the purpose of conducting physical inspections and ensuring compliance with the requirements of the Georgia Hemp Farming Act and its Rules.
- Check here to indicate you have read and agree to the terms of the licensing agreement
- I understand that by providing inaccurate or false information, my application may be rejected or the Hemp Processor's Permit may be revoked.
- Check here to indicate you have read and agree to the terms of the licensing agreement

License Application: A00311 Processor

Application History

Applicant Information License Type Key Participants Directory Sites Products Bond Attachments Affirmations **Submit**

< Affirmations

Applicant

z Test Hemp, LLC

Application Number

A00311

Status

Draft

The Annual Hemp Processor Permit fee is \$500.00 annually.

Permittees must also have and maintain a surety bond issued by a surety company that is authorized to do business in Georgia. The bond shall be in such amount as the Commissioner may determine, not exceeding an amount equal to 2.00 % of the amount of hemp purchased from licensees by the permittee in the most recent calendar year; provided, however, that the minimum amount of such bond shall be \$20,000.00 and the maximum amount shall be \$1,000,000.00.

Fees due upon approval of application

Issuance fee for a processor license \$500.00

Upon approval of this application, the above amount will be due.

Actions

Save Draft

Once on the Submit screen, please review the information provided. After reviewing, click on the Submit Application button at the bottom right side of the page highlighted by the red circle.

Submit Application

< Affirmations

Application Submitted. Your application number is #308.

License Application: A00308 Retailer

Application #308

Submitted By: [REDACTED]

Date: 09/10/2024

Actions

Application History

Applicant Information License Type Key Participants Directory Facility Attachments Affirmations **Submit**

< Affirmations

Applicant

Z Test Austin

Application Number

A00308

Status

Submitted

Fees due upon approval of application

Issuance fee for a retailer license \$250.00

Upon approval of this application, the above amount will be due.

< Affirmations

Once you have clicked on the Submit Application button, a green bar will appear at the top of the page if the application has been submitted correctly. You will receive an email with confirming the application was submitted. The email will also provide further information and instructions on providing Background Checks for the Key Participants.



Georgia Department of Agriculture

Thank you for submitting an application for a Georgia Hemp License or Registration. Your application is currently under review by program staff to ensure it is complete. We will reach out if additional information is needed or to guide you through the next steps in the licensing process.

Please do not submit payment, provide additional documentation, or complete any other requirements until requested. If you are applying for a Grower or Processor license, if required, you will receive instructions regarding the criminal background report – please wait for these instructions before starting the process.

Once your application is approved for further processing, you will receive an email with instructions on how to complete the licensing process. Payment will only be requested after your application is approved and ready for licensing.

Thank you. Georgia Department of Agriculture.

Application # 313 submitted by John Doe on behalf of z Test Hemp, LLC has been received.

Georgia Department of Agriculture
19 M.L.K. Jr Dr SW
Atlanta, GA 30334

Once you have clicked on the Submit Application button, you will receive a confirmation email from donotreply@mi-corporation.com telling you we have received your application .

Hemp Application - Revisions Needed

donotreply@mi-corporation.com
To Arrington, Jamie

Reply Reply All Forward

Tue 11/2/2021 11:30 AM

If there are problems with how this message is displayed, click here to view it in a web browser.
Click here to download pictures. To help protect your privacy, Outlook prevented automatic download of some pictures in this message.

CAUTION: This email originated outside of the organization. Do not click links or open attachments unless you recognize the sender and know the content is safe.

Application # 201 for Hemp Test, LLC, John Smith Doe has been denied for the following reason: "Please see highlighted tabs on the application. Clarification/Corrections are needed on these sections of the application."

Visit the link below to revise and resubmit:
<https://gaag.micorp.io/hempdev/Application/Index?programid=10&permitApplicationNumber=201>

Georgia Department of Agriculture
19 M.L.K. Jr Dr SW
Atlanta, GA 30334

After submitting your application, if program staff find errors/details on the application that need correcting, program staff will push back the application for you to review and make corrections. You will receive an email similar to the screenshot seen here. Click the link in the email to return to your application to make corrections.

License Application: A00308 Retailer

Application History

Applicant Information License Type Key Participants Directory **Facility** Attachments Affirmations Submit

Applicant Type *
Company

Company
Z Test Austin

Existing License or Application

Company Name *
Z Test Austin

Company Full Legal Name *
Z Test Austin

Legal Mailing Address *
19 Martin Luther King Dr
Atlanta GA 30334

Telephone *
4788325015

Email *
[REDACTED]

Company Physical Address is same as mailing address

Address *
19 Martin Luther King Dr
Atlanta GA 30334

Application Number
A00308

Status
Revisions

EIN *
111111

Primary Business Contact Name *
[REDACTED]

License Type >

Actions

Save Draft

Withdraw Application

Once you click on the link provided in the email, you will return to your application. In the screenshot provided, the "Facility" tab is highlighted. This means there is something in this section that needs to be reviewed/corrected. Click on the tab to go to that section.

Applicant Application Number
Z Test Austin A00308

Status
Revisions

Georgia Retail Consumable Hemp Establishment License applicants must provide information on the retail site property. This license is for a single location.

Retail Site Property: Retail consumable hemp establishment licensees without a physical location within the state and that only sell to Georgia customers online, must provide the location (street address) in the licensee's home jurisdiction from which they ship consumable hemp products to Georgia customers.

I attest that I have read the preceding information and that I agree to each of the following:

- This license is for a single location. A separate license must be obtained for each additional location where retail activities will occur.
- Hemp products must not be sold, handled, or stored in any location that is not listed in the Hemp Retailer License Application.
- I attest that I have read and agree to abide by the restrictions on sale of consumable hemp products in O.C.G.A. §§ 16-12-240 through 16-12-243, including applicable signage requirements and the prohibition of sale or furnishing of consumable hemp products to persons under 21 years of age.
- I attest that I own the property or have legal permission to store and retail consumable hemp products on the property listed on my application, including a deed to the property or a lease or rental agreement for its use, in the same legal name as my license. I understand that I may be subject to local zoning or other ordinances, and storing and retailing consumable hemp products at the property listed on my application will not violate either. I understand that O.C.G.A. § 2-23-9.3 limits where I may operate a consumable hemp retail establishment, if that establishment was not in operation prior to July 1, 2024, and the property listed on my application complies with this requirement.
- I attest that the information submitted above regarding property designated to sell hemp products is true and correct.

Facility Information

Facility Address **Review**

test

test

City *

test

State *

GA

Zip *

30334

County *

Fulton

Is Property Owned *

Own

Lease

Save Draft

Withdraw Application

Once the applicant has navigated to the "Facility" Tab, there is a red Review Link beside the Facility Address which means program staff have noted there is an issue with the Facility Address. Click on Review which is highlighted by the red circle.

Georgia Retail Consumable Hemp Establishment License applicants must provide information on the retail site property.
This license is for a single location.

Retail Site Property: Retail consumable hemp establishment licensees who only sell to Georgia customers online, must provide the location (street address) from which they ship consumable hemp products to Georgia customers.

I attest that I have read the preceding information and that I agree to enter accurate information.

- This license is for a single location. A separate license must be obtained for each additional retail location where retail activities will occur.
- Hemp products must not be sold, handled, or stored in any location not designated in the License Application.
- I attest that I have read and agree to abide by the restrictions on O.C.G.A. §§ 16-12-240 through 16-12-243, including applicable sales tax, and the sale or furnishing of consumable hemp products to persons under the age of 21.
- I attest that I own the property or have legal permission to store and sell hemp products at the property listed on my application, including a deed to the property. I understand that I must comply with all applicable local, state, and federal ordinances, and storing and retailing consumable hemp products will not violate either. I understand that O.C.G.A. § 2-23-9.3 limits the number of retail establishments, if that establishment was not in operation prior to the date of my application complies with this requirement.
- I attest that the information submitted above regarding property designated to sell hemp products is true and correct.

Facility Information

Facility Address **Review**

test

test

City *

test

State *

GA

Zip *

30334

County *

Fulton

Is Property Owned *

Own

Lease

Size *

(Square Foot)

10000

Field Revision - Site Address

Comment History

09/10/2024 Reviewer: Please confirm the facility address has been entered correctly.

Before revising this field, please provide a response for review to the comment history. This is required.

Site Address requires revision.

Push Back Cancel

In this screenshot, the applicant clicked on the Review Link in the previous "Facility" screen. The comment box to the left appears in which program staff have noted the issue with the site. The issue at hand is the applicant entered the Facility Address incorrectly. The applicant must clarify/correct the facility address.

License Application: A00308 Retailer

- Application
- History
- Applicant Information
- License Type
- Key Participants
- Directory
- Facility
- Attachments
- Affirmations
- Submit

< Affirmations

Applicant
Z Test Austin

Application Number
A00308

Status
Revisions

Fees due upon approval of application

Issuance fee for a retailer license	\$250.00
-------------------------------------	----------

Upon approval of this application, the above amount will be due.

< Affirmations

- Actions
- Save Draft
 - Withdraw Application

Submit Application

Please contact the [Georgia Department of Agriculture](#) with any questions. If you do not receive an expected email, kindly check your spam folder.

Once all corrections have been made to each highlighted tab, go to the Submit tab and submit the application for re-review.

Fieldprint Applicant Registratio...
2 MB

CAUTION: This email originated outside of the organization. Do not click links or open attachments unless you recognize the sender and know the content is safe.

Once your application has been processed, you will receive an email with instructions on completing the background check. Read the email and attached document carefully. Once your background check has been received by the department, you will receive another email requesting payment.



Program staff has cleared your application for further processing. You will now be required to provide fingerprinting and background checks for all key participants listed on the license application. Instructions for completing the background checks are provided in the attachment included with this email. Please note, the GAPS system explained in this attachment must be used for all fingerprinting and background checks for all applicants. Please carefully follow the instructions in this document when completing the required fingerprinting and background checks. The 3rd party company will send the results directly to us.

You will not be asked to submit payment until your documents are received and processed. Feel free to contact me with any questions you may have.

License Application: A00186 Grower

License History

License Particulars Key Participants Directory Sites Attachments Pay

< Affirmations

Applicant
King B Hemp

Application Number
A00186

Status
Awaiting Payment

All costs associated with the production or processing of hemp are the responsibility of the Licensee including, but not limited to, costs for sampling and testing of hemp plants and hemp products.

The Annual Hemp Grower License fee is \$50.00 per acre intended to be cultivated (up to a maximum fee of \$5,000.00) annually.

Renewal applications, annual license fees, and annual criminal background checks must be submitted by December 1 of the current year. Licenses will expire on December 31 of the current year if the renewal application, renewal fee, and background checks are not timely submitted.

Fees due now

Issuance fee for a grower license	\$400.00
Previously Charged	\$0.00
Amount Due	\$400.00

The above amount is due now.

< Affirmations

The final step of your application is to make payment. You will only be able to do this after your application has been fully cleared (including approved background checks).

Confirm the fee is correct and proceed with "Submit Application"

Submit Application

How would you like to pay?

Card

PAY BY

VISA

Mastercard

eCheck

PAY WITH

echeck

[Cancel Order](#)

Choose your payment method then enter your billing and payment info on the next screen. Double-check your fee total amount.

When ready, click Next.

Billing Information

* Required field

First Name * Hemp

Last Name * Test

Company Name

Address Line 1 * 19 Martin Luther King Jr. Dr. SW

Address Line 2

City * Atlanta

Country/Region United States of America

State/Province * Georgia

Zip/Postal Code * 30334

Phone Number * 404-111-2222

Email * youremail@gmail.com

Your Order

Total amount \$400.00

Card selected. [Change payment method](#)

Payment Details

Card Type *

VISA Visa Mastercard

Card Number *1111

Expiration Month * 11 Expiration Year * 2021

CVN * This code is a three or four digit number printed on the back or front of credit cards.

Cancel

Next

Confirm your payment info and click Pay. After submitting payment, you will receive an email receipt from CyberSource (our payment processor). If the payment was successful, you will then receive the final approval email with a copy of your license. Please save and print your license for record keeping purposes.

Review your Order

Billing Address

Hemp Test
19 Martin Luther King Jr. Dr. SW
Atlanta
Georgia
30334
United States of America

Payment Details		Your Order	
Card Type	Visa	Total amount	\$400.00
Card Number	xxxxxxxxxxxx1111		
Expiration Date	11-2021		

[Back](#) [Pay](#)

[Cancel Order](#)